USDA Forest Service
U.S. DEPARTMENT OF AGRICULTURE
Field Service & Innovation Center · Geospatial Office | Forest Series | April 2025

Sawtooth - North

National Forest

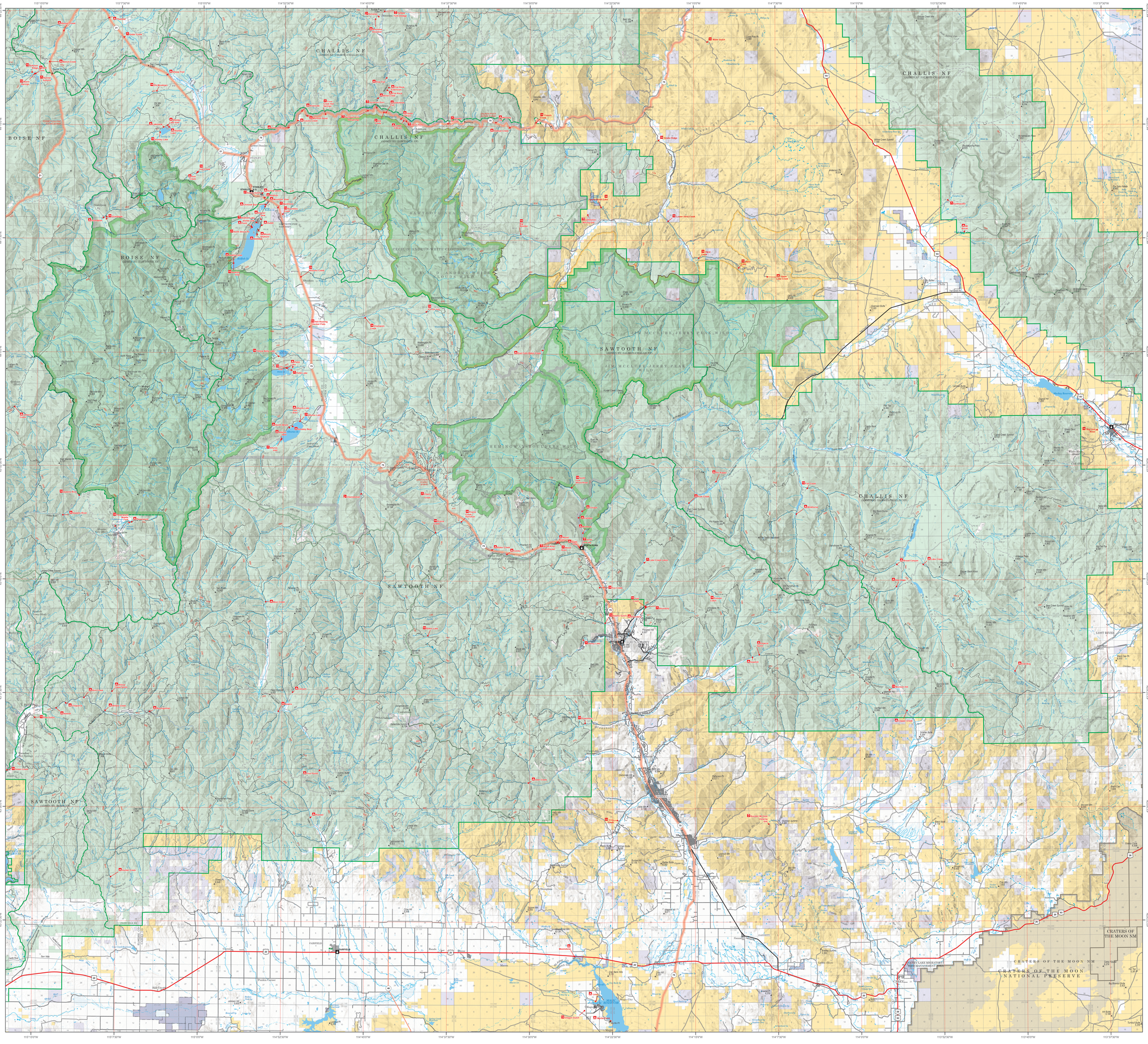

Scale 1:126,720

North American Datum of 1983 (NAD 83)
North American Equidistant Conic Projection
Central Meridian 114°25'58"W
Standard Parallels 43°32'37"N and 44°8'41"N

0 0.5 1 2 3 4 5 Miles
0 0.5 1 2 3 4 5 Kilometers

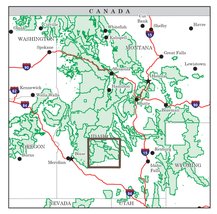
CANADA
WASHINGTON
MONTANA
IDAHO
OREGON
NEVADA
UTAH
WYOMING
Spokane
Missoula
Great Falls
Lewiston
Pocatello
Idaho Falls
Twin Falls
Boise
Salem
Eugene
Bend
Reno
Elko
Salt Lake City
Ogden
Provo
Logan
Cheyenne
Casper
Rock Springs
Evanston
Vancouver
Portland
Seattle
Tacoma
Yakima
Wenatchee
Moses Lake
Pasco
Ellensburg
Olympia
Bellingham
Port Angeles
Aberdeen
Longview
Astoria
Klamath Falls
Medford
Roseburg
Coos Bay
Newport
Lincoln City
Tillamook
Hood River
The Dalles
Pendleton
La Grande
Baker City
Ontario
Burns
Lakeview
Alturas
Susanville
Tonopah
Ely
Wells
Jackpot
Mountain Home
Rexburg
Driggs
Jackson
Pinedale
Rock Springs
Green River
Kemmerer
Evanston
Lander
Riverton
Thermopolis
Worland
Cody
Sheridan
Buffalo
Douglas
Torrington
Scottsbluff
Alliance
Chadron
Valentine
Ainsworth
Bassett
Gordon
Rushville
Sidney
Lodgepole
Kimball
Big Springs
Julesburg
Sterling
Fort Morgan
Brush
Wray
Yuma
Holyoke
Akron
Burlington
Limon
Hugo
Kit Carson
Cheyenne Wells
Eads
Lamar
Springfield
Vilas
Walsenburg
Trinidad
Raton
Springer
Las Vegas
Tucumcari
Santa Rosa
Clayton
Dalhart
Dumas
Amarillo
Canyon
Vernon
Quanah
Paducah
Crowell
Seymour
Haskell
Abilene
Sweetwater
Big Spring
Lubbock
Levelland
Brownfield
Morton
Plainview
Hereford
Dimmitt
Muleshoe
Clovis
Portales
Tucumcari
Roswell
Artesia
Carlsbad
Hobbs
Lovington
Tatum
Ruidoso
Alamogordo
Las Cruces
Deming
Lordsburg
Silver City
Socorro
Tucson
Sierra Vista
Douglas
Nogales
Yuma
Flagstaff
Kingman
Lake Havasu City
Prescott
Sedona
Cottonwood
Page
Tuba City
Kayenta
Monticello
Moab
Vernal
Roosevelt
Price
Richfield
Cedar City
Beaver
Fillmore
Delta
Nephi
Manti
Ephraim
Gunnison
Montrose
Ouray
Durango
Cortez
Dolores
Rangely
Craig
Hayden
Steamboat Springs
Kremmling
Granby
Grand Lake
Estes Park
Fort Collins
Loveland
Greeley
Longmont
Boulder
Denver
Aurora
Lakewood
Arvada
Westminster
Thornton
Centennial
Castle Rock
Parker
Littleton
Englewood
Wheat Ridge
Golden
Lakewood
Aspen
Leadville
Salida